

	Mandatory Disclosure	Updated on 11/06/2019
1	AICTE File No.	F. No. 45-15/AICTE/92 Dt. 10/08/93 (730 – 52 – 252 (E) / ET / 96)
	Date and Period of approval	29/04/2019 & 2019 -20 (F. No. Southern 1-4260271141/2019/EOA)
2	Name of the Institution	SRIRAM ENGINEERING COLLEGE
	Address of the Institution	Perumalpattu, Tiruvallur Taluk, Thiruvallur District. Chennai.
		
	Pin code	602 024
	State / UT	Tamil Nadu
	Phone number with STD code	044 – 27689364 / 27689141
	Fax number with STD code	044 – 27689366
	Office hours at the Institution	8.25 a.m. to 4.05 p.m.
	Academic hours of the Institution	8.40 a.m. to 3.30 p.m.
	E – Mail	sriraminfo@yahoo.com
	Website	www.sriramec.edu.in
	Nearest Railway Station (dist in Km)	1 Km (Veppampattu R.S) 35 Km (Chennai – Central)
	Nearest Airport (dist in Km)	35 Km (Chennai – Meenambakkam)

3	Type of Institution	Private – Self Financed
	Category (1) of the Institution	Minority – Linguistic
	Category (2) of the Institution	Co – Ed
4	Name of the Organization running the Institution	SRIRAM EDUCATIONAL TRUST
	Type of the Organization	Trust
	Address of the Organization	No.49, Anna Salai (Devi Theatre Complex), Chennai – 600 002
	Registered with	Joint Sub Registrar – I (In the cadre of District Registrar, Madras (North)
	Registration No. & Date	F.No. 1179 , 20.10.1983
	Website of the Organization	www.sriramtrust.org
5	Name of the affiliating University	Anna University, Chennai
	Address	Guindy, Chennai – 600 025
	Website	www.annauniv.edu
	Latest affiliation period	2019 – 2020
6	Name of Principal / Director	Dr. S. R. Kannan
	Exact Designation	Principal
	Phone number with STD	044 – 27689141
	Fax number with STD code	044 – 27689366
	Email	Principalsrec11@gmail.com , principalsrec11@sriramec.edu.in
	Highest Degree	Ph.D.,FIE

	Field of specialization	Construction Engineering & Management
7	Governing Board Members	
Sl. No.	Name & Designation	Position
1	Dr. R. Narayanasamy, Chairman – SRET	Chairman
2	Thiru S. Audiseshiah, IAS (Retd.), Trustee-SRET	Member
3	Dr. P. Govindarajulu, Trustee – SRET	Member
4	Dr. S. Sumathi, Trustee-SRET	Member
5	Thiru. M. D. Rajkumar, Secretary & Trustee – SRET	Member
6	Smt. Kasthury Parthasarathy, Trustee-SRET	Member
7	Dr. Velan Chidambaranathan Exe. Director & CEO, TRIL Infopark Ltd, Chennai	Member
8	Dr. V. Sankaranarayanan, Ph.D., Professor of Eminence (IT) Director (University Projects) B. S. Abdur Rahman University, Chennai	Member
9	Dr. N. Nagendra Gandhi Professor – Department of Chemical Engineering A.C. Tech. Campus, Anna University, Chennai	Member
10	AICTE -Nominee	Member
11	Dr. M. Arularasu Additional Director of Technical Education Directorate of Technical Education, Chennai - 600 025.	Member
12	Prof. Dr. S.R. Kannan Principal, Sriram Engineering College	Member -Secretary

8	Organization Chart	

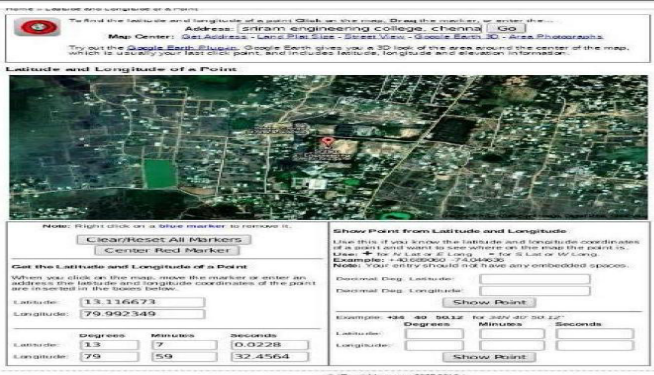
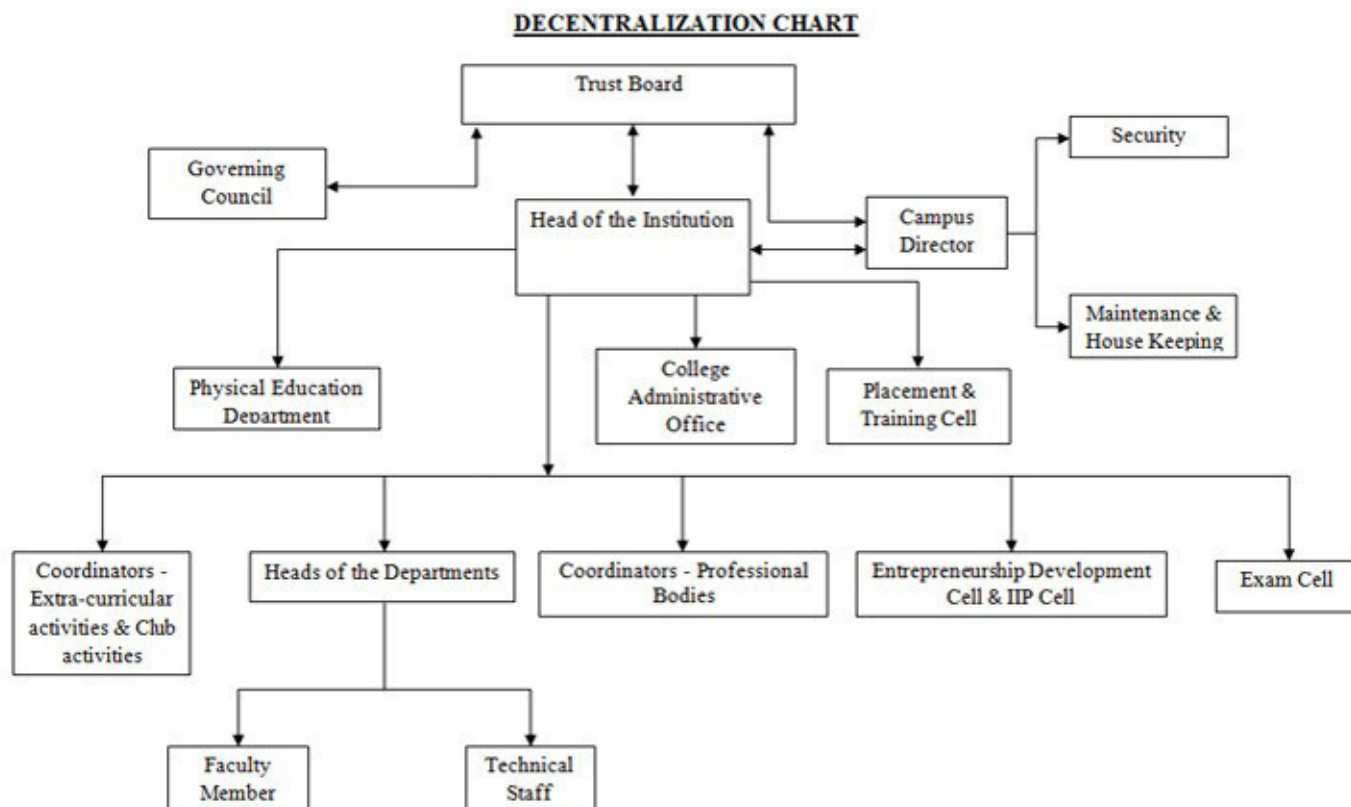

9	Student Feedback mechanism on Institutional Governance / faculty performance	On-line feedback obtained twice a semester from the students about the performance of the teachers on a graded scale and results are communicated to the staff concerned with relevant remarks.
10	Grievance redressal mechanism for faculty, staff and students	Online grievance redressal mechanism available In our college website for disposal of student grievance.
		<ul style="list-style-type: none"> • System for Redressal of grievances of faculty, staff and students • The management of the college follows an open system of administration and grievances from staff and students are given the utmost attention. • Complaints and suggestion boxes are kept at a number of places in the campus and also in the hostels. • The suggestions and complaints are carefully looked into and remedial measures undertaken.

Responses are also publicized through notice boards.

- In case of indiscipline, a committee appointed by the principal enquires into the matter by calling witnesses and recommendations are made about the action to be taken by the management.
- Class Committee meetings are held in which grievances of students are taken note of and remedial measures taken.

11	Name of Department	(Refer Website)
	Course	
	Level	
	1 st Year of approval by the Council	
	Year wise Sanctioned intake	
	Year wise Actual Admissions	
	Cut off marks – General quota	
	% Students passed with Distinction	
	% of Students passed with First Class	
	Students Placed	
	Average Pay package. Rs / Year	
	Students opted for Higher Studies	
	Accreditation Status of the Course	
	Doctoral Courses	
	Foreign Collaborations, if any	
	Professional Society Memberships	
	Professional activities	

	Consultancy activities	
	Grants fetched	
	Departmental Achievements	
	Distinguished Alumni	
12	Name of Teaching Staff	(Refer Website)
	Designation	
	Department	
	Date of Joining the Institution	
	Qualification With Class / Grade	
	Total Experience in Years	UG: PG: Ph.D.,:
	Papers published	National: International:
	Paper Presented in Conference	National: International:
	PhD Guide? Give field & University	Field: University:
	PhDs / Projects Guided	PhDs: Projects of Major level:
	Books Published / IPRs / Patents	
	Professional Memberships	
	Consultancy Activities	
	Awards	
	Grants fetched	
	Interaction with Professional Institutions	
13	Admission Quota	Engineering & Technology

	Entrance Test / admission criteria	No Entrance Test in Tamil Nadu Admission based on the marks obtained in +2 Examinations (Physics + Chemistry + Mathematics)
	Cut off / last candidate admitted	Click here
	Fees in rupees	Non Accredited Courses Rs. 55,000/-
	Number of Fee Waivers offered	139 Students Fee waived (Rs. 33,22,500)
	Admission Calendar	
	Last date for request for applications : Last date for submission of application: Date for announcing final results: Release of admission list (main list and waiting list should be announced on the same day): Date for acceptance by the candidate (time given should no case be less than 15 days): Last date for closing of admission: Starting of the Academic session:	As fixed by the Consortium of Self – financing Professional, Arts and Science Colleges in Tamil Nadu, Chennai – 600 014. As announced by the Anna University, Chennai and Directorate of Technical Education. As announced by the Anna University, Chennai
	PIO quota	No
14	Infrastructural Information	(Refer Website)
	Classroom / Tutorial Room facilities	
	Laboratory details	
	Computer Centre facilities	
	Library facilities	
	Auditorium / Seminar Halls / Amply	
	Cafeteria	

	Indoor Sports facilities	
	Outdoor Sports facilities	
	Gymnasium facilities	
	Facilities for disabled	
	Any other facilities	
15	Boys Hostel	(Refer Website)
	Girls Hostel	
	Medical & other facilities at Hostel	
16	Academic Sessions	
	Examination System, Year / Sem	Semester
	Period of declaration of results	July & January
17	Counseling / Mentoring	
Regular Counseling for students by faculty advisors / mentors once in a month. If required special Counseling shall be done to the students by the Students Counselors as directed by the mentors.		
	Career Counseling	
Done by faculty advisors regularly and also by department Placement coordinators. Special lectures are arranged on this subject by experts in the field.		
	Medical facilities	
A Medical Room is provided in the Institute / Hostel. A medical officer visits the campus periodically to attend to health issues of students.		
	Student Insurance	
All Students are covered under Safety Insurance & Road Safety Package Scheme with M/s. United India Insurance Co. Ltd., Accidental death of student's bread-winning parent - Rs. 50,000/- Accidental death of student - Rs. 1, 00,000/- Hospitalization expenses incurred for the student arising out of accident - Rs.50,000/-.		

18	Student Activity Body	
Cultural activities		
<ul style="list-style-type: none"> • Zephyr Cultural Club • The Zephyr Cultural Club conducts various cultural competitions of off and on stage inside the college premises on the eve of College Day etc. On stage Events -Solo singing, solo dance, Group dance MIME, Musical Instruments and adaptune and off –stage Events Englins & Tamil Elocution, Mehndi, Rangoli, , Face Painting and Pencil Sketching. 		
Sports activities		<p>Our students have not only earned good name in the academic activity but also proved themselves to be capable of winning prizes in co- curricular and extra -curricular activities at State and National level.</p> <p>Facilities available in the Sports are</p>
<p>1. Outdoor Games</p> <ul style="list-style-type: none"> ➤ Football Field(1) ➤ Hockey Field(1) ➤ Cricket Ground ➤ Volleyball Courts (2) ➤ Badminton Courts (2) ➤ Cricket Nets (2) ➤ Kabaddi Court (1) ➤ Ball badminton Court(1) <p>2. Indoor Games</p> <ul style="list-style-type: none"> ➤ Carrom ➤ Chess 		
Literary activities		<p>Literary activities are conducted under the Chaucer’s Literary Club. Students are encouraged to present their creative ideas and thoughts through the literary club. British English Certificate (BEC) course for the students are certified to hone their communication skills through the club.</p>
Magazine / Newsletter		“SREC NEWS”- half yearly news letter published

	Technical activities / TechFest	
	<ul style="list-style-type: none"> • Every department conducts a national level technical symposium in annually. • Departments are also conducting National Conference, International Conference etc., 	
	Industrial visits / Tours	Industrial Visits/Tours Arranged – 2 visits per class per semester.
	Alumni activities	Every Year Alumni Meet is organized
19	Name of the Information Officer for RTI	Dr.S. Manikandan
	Designation	Prof. & Head of Computer Science & Engineering Dept.
	Phone number with STD code	044 – 27689364 / 9443423079
	FAX number with STD code	044 - 27689366
	Email	Smk76dgl@gmail.com , hod.cse@sriramec.edu.in

Community wise Lowest Cut-Off Marks in TNEA at SREC (B.E/B.Tech.,)

Community wise Lowest Cut-Off Marks in TNEA at SREC (B.E/B.Tech.,) : 2018 - 2019

Course	OC			BC			MBC			2018-19
	2018-19	2017-18	2016-17	2018-19	2017-18	2016-17	2018-19	2017-18	2016-17	
Mechanical	--	150.00	177.50	91.00	120.75	170.25	82.75	100.75	171.00	8
EEE	--	--	119.25	87.50	127.00	99.25	--	154.00	120.25	8
ECE	--	126.00	136.50	107.25	109.75	91.75	145.50	89.50	97.25	8
CSE	108.75	98.00	116.25	88.25	87.50	91.75	127.75	108.50	91.75	7
Automobile	--	174.75	154.00	87.25	97.00	125.25	91.50	91.00	105.25	9
Chemical	163.00	158.25	179.25	121.00	111.00	169.50	131.50	112.50	163.50	15
CIVIL	--	--	132.25	--	--	92.75	--	--	102.50	