

	Mandatory Disclosure	Updated on 21/06/2017
1	AICTE File No.	F. No. 45-15/AICTE/92 Dt. 10/08/93 (730 – 52 – 252 (E) / ET / 96)
	Date and Period of approval	30/03/2017 & 2017 -18 (F. No. Southern 1-3325587987/2017/EOA)
2	Name of the Institution	SRIRAM ENGINEERING COLLEGE
	Address of the Institution	Perumalpattu, Tiruvallur Taluk, Thiruvallur District. Chennai.
		
	Pin code	602 024
	State / UT	Tamil Nadu
	Phone number with STD code	044 – 27689364 / 27689141
	Fax number with STD code	044 – 27689366

	Office hours at the Institution	8.25 a.m. to 4.05 p.m.
	Academic hours of the Institution	8.40 a.m. to 3.30 p.m.
	E – Mail	sriraminfo@yahoo.com
	Website	www.sriramec.edu.in
	Nearest Railway Station (dist in Km)	1 Km (Veppampattu R.S) 35 Km (Chennai – Central)
	Nearest Airport (dist in Km)	35 Km (Chennai – Meenambakkam)
3	Type of Institution	Private – Self Financed
	Category (1) of the Institution	Minority – Linguistic
	Category (2) of the Institution	Co - Ed
4	Name of the Organization running the Institution	SRIRAM EDUCATIONAL TRUST
	Type of the Organization	Trust
	Address of the Organization	No.49, Anna Salai (inside Devi Theatre Complex), Chennai – 600 002
	Registered with	Joint Sub Registrar – I (In the cadre of District Registrar, Madras (North)

	Registration No. & Date	F.No. 1179 , 20.10.1983
	Website of the Organization	www.sriramtrust.org
5	Name of the affiliating University	Anna University, Chennai
	Address	Guindy, Chennai – 600 025
	Website	www.annauniv.edu
	Latest affiliation period	2017 - 2018
6	Name of Principal / Director	Dr. S. R. Kannan
	Exact Designation	Principal
	Phone number with STD	044 - 27689141
	Fax number with STD code	044 – 27689366
	Email	Principalsrec11@gmail.com , principalsrec11@srimec.edu.in
	Highest Degree	Ph.D.,FIE
	Field of specialization	Construction Engineering & Management
7	Governing Board Members	
Sl. No.	Name & Designation	Position
1	Dr. R. Narayanasamy, Chairman – SRET	Chairman

2	Thiru S. Audiseshiah, IAS (Retd.), Trustee-SRET	Member
3	Dr. P. Govindarajulu, Trustee - SRET	Member
4	Dr. S. Sumathi, Trustee-SRET	Member
5	Thiru. M. D. Rajkumar, Secretary & Trustee - SRET	Member
6	Smt. Kasthury Parthasarathy, Trustee-SRET	Member
7	Dr. Velan Chidambaranathan Exe. Director & CEO, TRIL Infopark Ltd, Chennai	Member
8	Prof. Dr. B.V.S.S.S. Prasad Head, Department of Mechanical Engineering IIT, Madras	Member
9	Dr. V. Sankaranarayanan, Ph.D., Professor of Eminence (IT) Director (University Projects) B. S. Abdur Rahman University, Chennai	Member
10	Dr. N. Nagendra Gandhi Professor – Department of Chemical Engineering A.C. Tech. Campus, Anna University, Chennai	Member
11	AICTE -Nominee	Member
12	State Government -Nominee	Member
13	Prof. Dr. G. Gopalakrishnan Former Rector/Vice Chancellor Dr. M.G.R. Educational & Research Institute (DU) Director (Academics), Sriram Engineering College	Member
14	Prof. Dr. S.R. Kannan Principal, Sriram Engineering College	Member -Secretary

8	Academic Advisory Body	
S.No.	Name & Designation	Position
1.	Prof. Dr. E. Balagurusamy Former Vice-Chancellor, Anna University	Chairman
2.	Prof. Dr. R. Natarajan Former Chairman, AICTE	Member
3.	Prof. Dr. P.T. Manoharan Former Vice-Chancellor, University of Madras	Member
4.	Dr. Velan Chidambaranathan Exe. Director & CEO, TRIL Infopark Ltd., Chennai	Member
5.	Prof. Dr. B.V.S.S.S. Prasad Head, Department of Mechanical Engineering IIT, Madras	Member
6.	Dr. V. Sankaranarayanan, Ph.D., Professor of Eminence [IT] Director [University Projects] B.S. Abdur Rahman University, Chennai – 48	Member
7.	Dr. M. Balasubramaniam Technical Director & IFD Officer National Informatics Centre Ministry of Electronics & Information Technology	Member

	Government of India	
8.	Prof. Dr. G. Gopalakrishnan Former Rector / Vice-Chancellor Dr. M.G.R Educational & Research Institute (DU) Director [Academics], Sriram Engineering College	Member
9.	Dr. S.R. Kannan Principal, Sriram Engineering College	Member – Secretary
10.	Dr. S. Manikandan, Head – CSE & Vice-Principal [Admn.], SREC	Member
11.	Dr. S. Ravi, Head – Mechanical & Vice-Principal [Academics], SREC	Member
12.	Dr. B. Rajendra Prasath, Head – Automobile, SREC	Member
13.	Dr. P. Saravanan, Head – EEE, SREC	Member
9	Organization Chart	

10	Student Feedback mechanism on Institutional Governance / faculty performance	On-line feedback obtained twice a semester from the students about the performance of the teachers on a graded scale and results are communicated to the staff concerned with relevant remarks.
11	Grievance redressal mechanism for faculty, staff and students	
	<ul style="list-style-type: none"> • System for Redressal of grievances of faculty, staff and students • The management of the college follows an open system of administration and grievances from staff and students are given the utmost attention. • Complaints and suggestion boxes are kept at a number of places in the campus and also in the hostels. • The suggestions and complaints are carefully looked into and remedial measures undertaken. Responses are also publicized through notice boards. • In case of indiscipline, a committee appointed by the principal enquires into the matter by calling witnesses and recommendations are made about the action to be taken by the management. • Class Committee meetings are held in which grievances of students are taken note of and remedial measures taken. 	
12	Name of Department	(Refer Website)
	Course	
	Level	
	1st Year of approval by the Council	
	Year wise Sanctioned intake	

	Year wise Actual Admissions	
	Cut off marks – General quota	
	% Students passed with Distinction	
	% of Students passed with First Class	
	Students Placed	
	Average Pay package. Rs / Year	
	Students opted for Higher Studies	
	Accreditation Status of the Course	
	Doctoral Courses	
	Foreign Collaborations, if any	
	Professional Society Memberships	
	Professional activities	
	Consultancy activities	
	Grants fetched	
	Departmental Achievements	

	Distinguished Alumni	
13	Name of Teaching Staff	(Refer Website)
	Designation	
	Department	
	Date of Joining the Institution	
	Qualification With Class / Grade	
	Total Experience in Years	UG: PG: Ph.D.,:
	Papers published	National: International:
	Paper Presented in Conference	National: International:
	PhD Guide? Give field & University	Field: University:
	PhDs / Projects Guided	PhDs: Projects of Major level:
	Books Published / IPRs / Patents	
	Professional Memberships	
	Consultancy Activities	
	Awards	

	Grants fetched	
	Interaction with Professional Institutions	
14	Admission Quota	Engineering & Technology
	Entrance Test / admission criteria	No Entrance Test in Tamil Nadu Admission based on the marks obtained in +2 Examinations (Physics + Chemistry + Mathematics)
	Cut off / last candidate admitted	Click here
	Fees in rupees	Accredited Courses Rs. 45,000/- Non Accredited Courses Rs. 40,000/-
	Number of Fee Waivers offered	113 Students Fee waived (Rs. 18,40,000)
	Admission Calendar	
	Last date for request for applications : Last date for submission of application: Date for announcing final results: Release of admission list (main list and waiting list should be announced on the same day): Date for acceptance by the candidate (time given should no case be less than 15 days): Last date for closing of admission:	As fixed by the Consortium of Self – financing Professional, Arts and Science Colleges in Tamil Nadu, Chennai – 600 014. As announced by the Anna University, Chennai and

		Directorate of Technical Education.
	Starting of the Academic session:	As announced by the Anna University, Chennai
	PIO quota	No
15	Infrastructural Information	(Refer Website)
	Classroom / Tutorial Room facilities	
	Laboratory details	
	Computer Centre facilities	
	Library facilities	
	Auditorium / Seminar Halls / Amply	
	Cafeteria	
	Indoor Sports facilities	
	Outdoor Sports facilities	
	Gymnasium facilities	
	Facilities for disabled	
	Any other facilities	

16	Boys Hostel	(Refer Website)
	Girls Hostel	
	Medical & other facilities at Hostel	
17	Academic Sessions	
	Examination System, Year / Sem	Semester
	Period of declaration of results	July & January
18	Counseling / Mentoring	
Regular Counseling for students by faculty advisors / mentors once in a month. If required special Counseling shall be done to the students by the Students Counselors as directed by the mentors.		
	Career Counseling	
Done by faculty advisors regularly and also by department Placement coordinators.		
	Medical facilities	
A Medical Room is provided in the Institute / Hostel. A medical officer visits the campus periodically to attend to health issues of students.		
	Student Insurance	
All Students are covered under Safety Insurance & Road Safety Package Scheme with M/s. United India Insurance Co. Ltd., Accidental death of student's bread-winning parent - Rs. 50,000/- Accidental death of student - Rs. 1, 00,000/-. Hospitalization expenses incurred for the student arising out of accident - Rs.50,000/-.		

19	Student Activity Body	
	Cultural activities	
<ul style="list-style-type: none"> • Cultural activities – CAT <p>The Cultural Activities Team conducts various cultural competitions and activities inside the college premises on the eve of Independence Day and College Day etc. It also comprises of a separate club for quiz, painting, music, debate, etc...</p>		
	Sports activities	<p>Our students have not only earned good name in the academic activity but also proved themselves to be capable of winning prizes in co- curricular and extra-curricular activities. Facilities available in the Sports are</p>
<p>1. Outdoor Games</p> <ul style="list-style-type: none"> ➤ Football Field(1) ➤ Hockey Field(1) ➤ Cricket Ground ➤ Volleyball Courts (2) ➤ Badminton Courts (2) ➤ Cricket Nets (2) ➤ Kabaddi Court (1) ➤ Ball badminton Court(1) <p>2. Indoor Games</p> <ul style="list-style-type: none"> ➤ Carrom ➤ Chess 		

Literary activities

Student association conducts various literary activities.

DECENTRALIZATION CHART

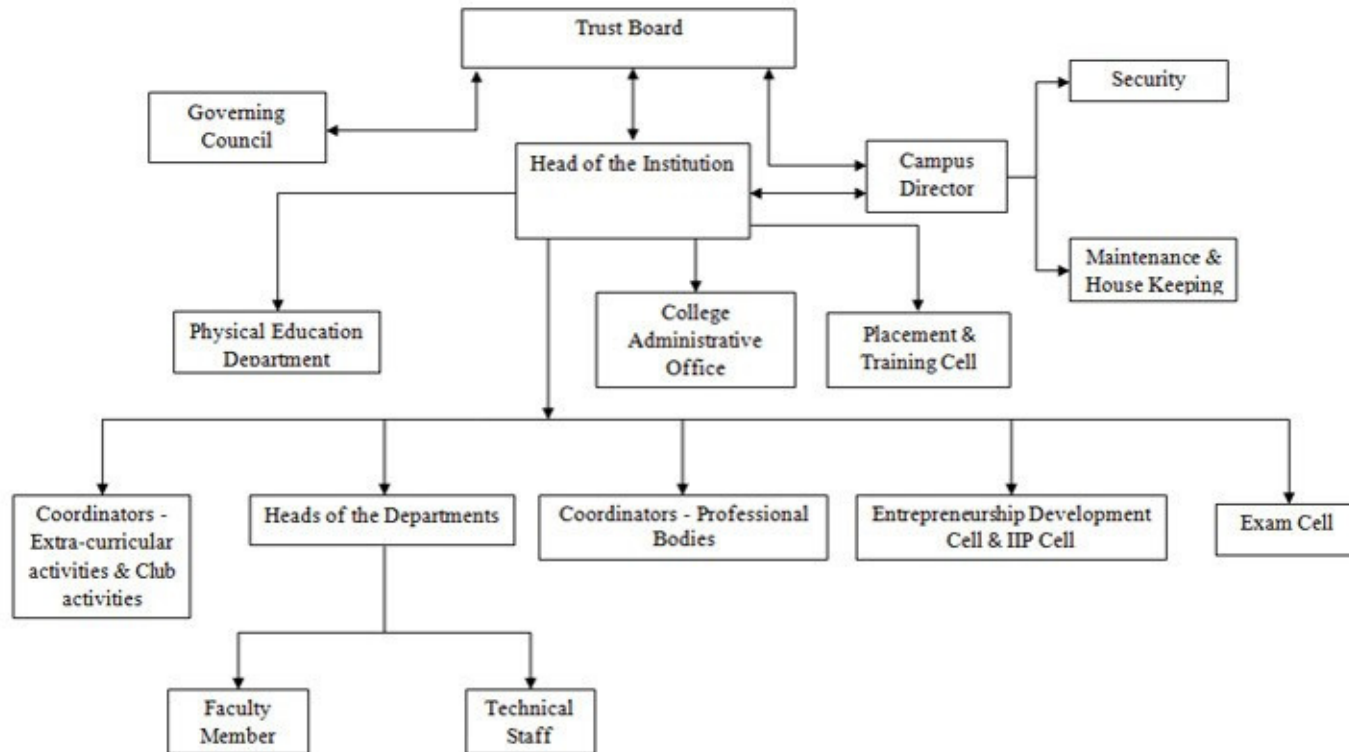

FAX number with STD code

044 - 27689366

Email

Smk76dgl@gmail.com, hod.cse@sriramec.edu.in

Community wise Lowest Cut-Off Marks in TNEA at SREC (B.E/B.Tech.,)

Course	OC			BC			MBC			SC/ST		
	2016-17	2015-16	2014-15	2016-17	2015-16	2014-15	2016-17	2015-16	2014-15	2016-17	2015-16	2014-15
Mechanical	150.00	177.50	185.00	120.75	170.25	170.75	100.75	171.00	166.50	87.25	147.00	129.25
EEE	--	119.25	105.00	127.00	99.25	183.50	154.00	120.25	107.50	--	98.75	83.75
ECE	126.00	136.50	159.25	109.75	91.75	127.00	89.50	97.25	81.75	129.00	113.00	92.25
CSE	98.00	116.25	118.75	87.50	91.75	95.75	108.50	91.75	93.75	116.50	115.50	96.25
Automobile	174.75	154.00	151.50	97.00	125.25	88.50	91.00	105.25	91.75	--	102.75	89.25
Chemical	158.25	179.25	179.75	111.00	169.50	166.25	112.50	163.50	163.75	81.00	113.00	137.50
CIVIL	--	132.25		--	92.75	--	--	102.50	--	--	98.75	--